

ALLEGATO PLANIMETRICO

Riferimento tipo mappale

n. **57568** del **25.06.91**

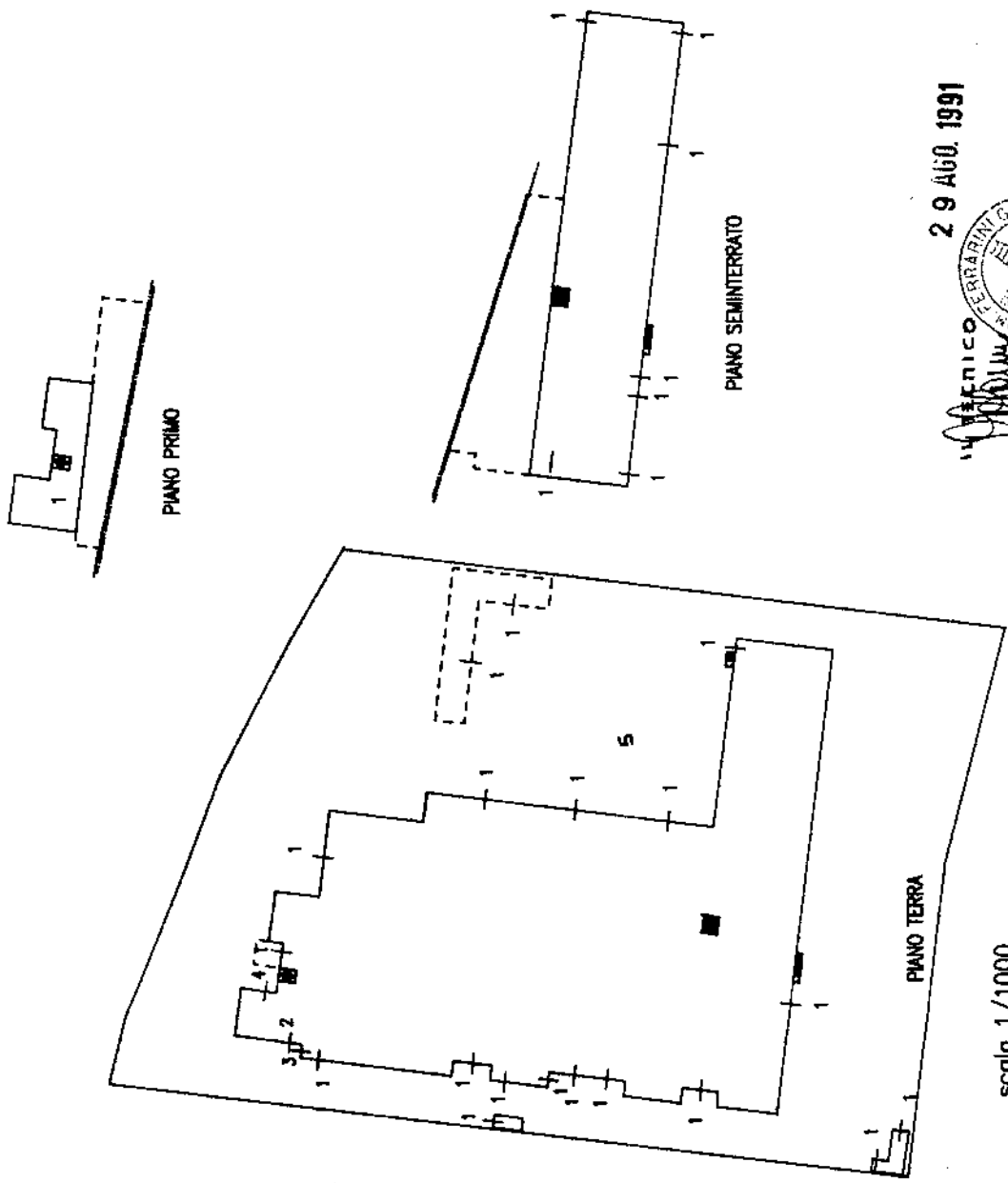

29 AGO. 1991



scala 1/1000

Ultima planimetria in atti

Data presentazione:01/01/1991 - Data: 17/05/2018 - n. T133406 - Richiedente: Telematico

Totale schede: 1 - Formato di acquisizione: A4(210x297) - Formato stampa richiesto: A4(210x297) - Attore di calcolo non utilizzabile

Braccio mappale

Comune di **OPPEANO**

Sezione Unica FG. 26

Mappale n. 182

Scala 1/2000

MAPP. N. 182

SUB N. 1. UFFICI, MAGAZZINI, LABOR.

SUB N. 2. GARAGE

SUB N. 3. GARAGE

SUB N. 4. ABBIAZIONE, CUSTODE

SUB N. 5. D. C. F. C.

SUB N.

SUB N.

SUB N.

N 2500

E. 1900



17 Mag 2018 11:37:37
Prof. n. T149986 2018

Scala originale 1:2000
Dimensione cornice: 776,000 x 552,000 metri

Comune: OPPEANO
Foglio: 26

1 Particella: 182



N. 2800

E. 5100

17 Mag 2018 11:44:2
Prof. n. T155236 2018

Scala originale: 1:2000
Dimensione cornice: 776,000 x 552,000 metri

Comune: OPPEANO
Foglio: 24

1 Particella: 42

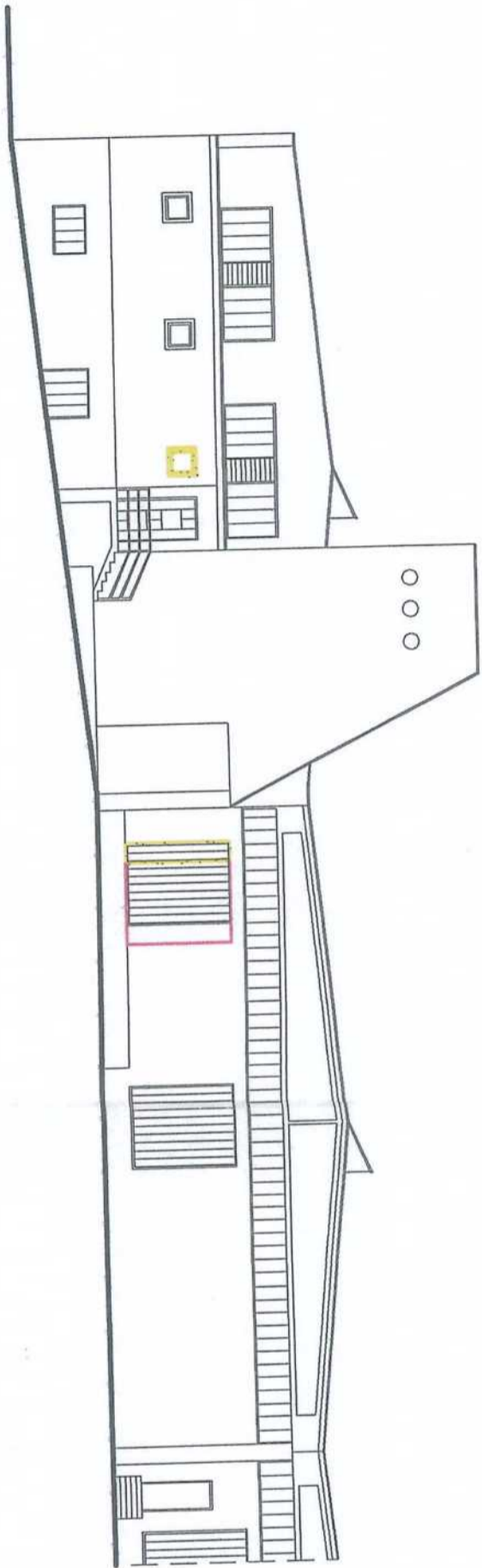

PROSPETTO EST

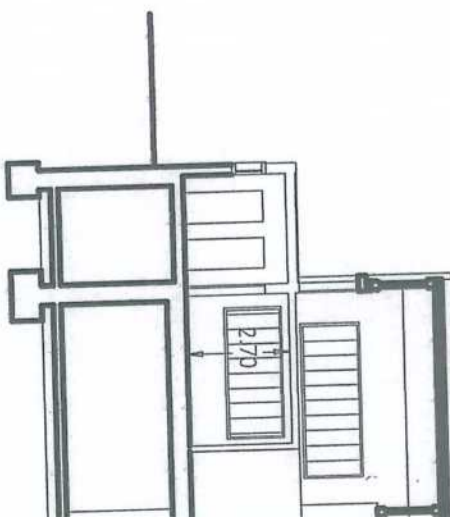

SEZIONE A-B

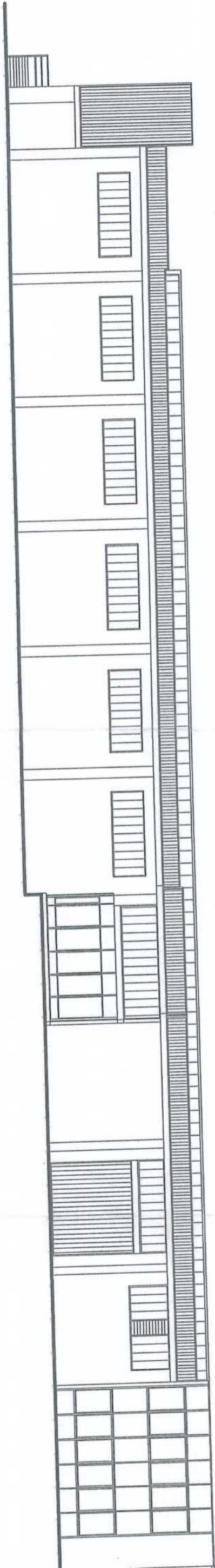

PROSPETTO NORD

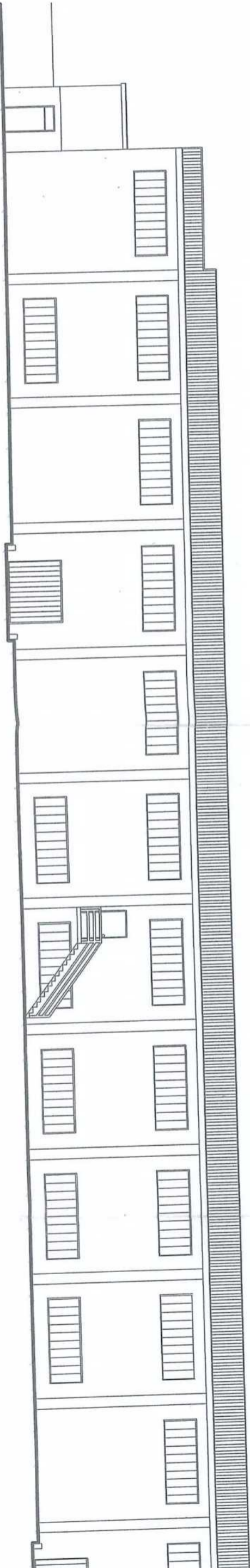

PROSPETTO SUD

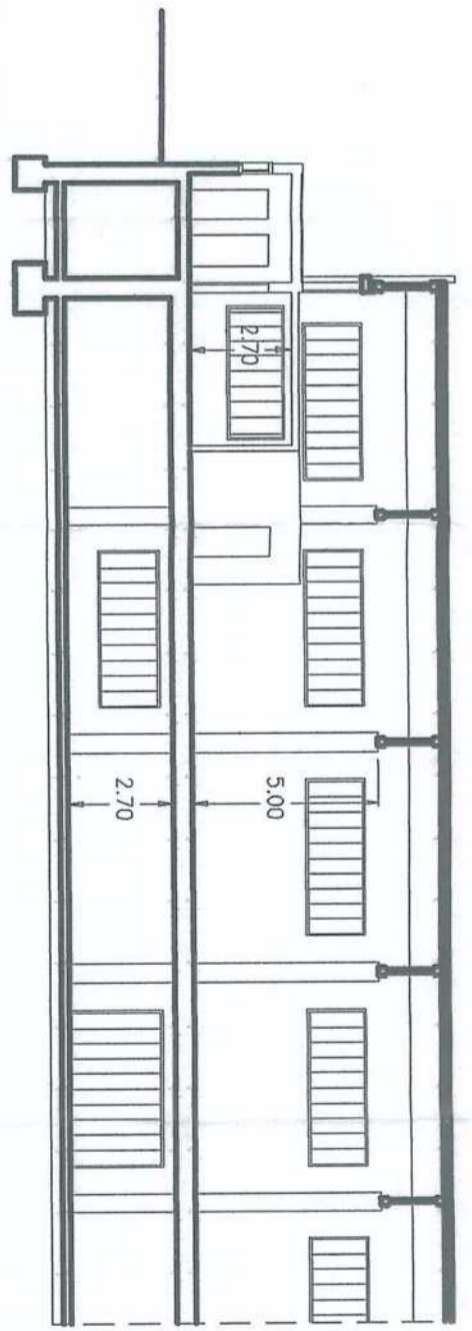
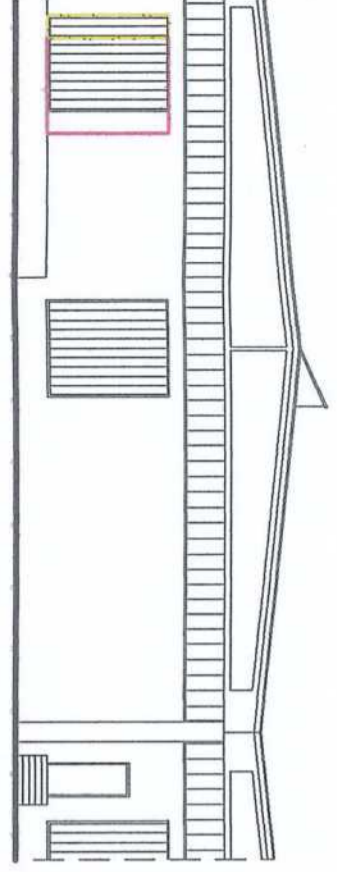

SEZIONE A-B

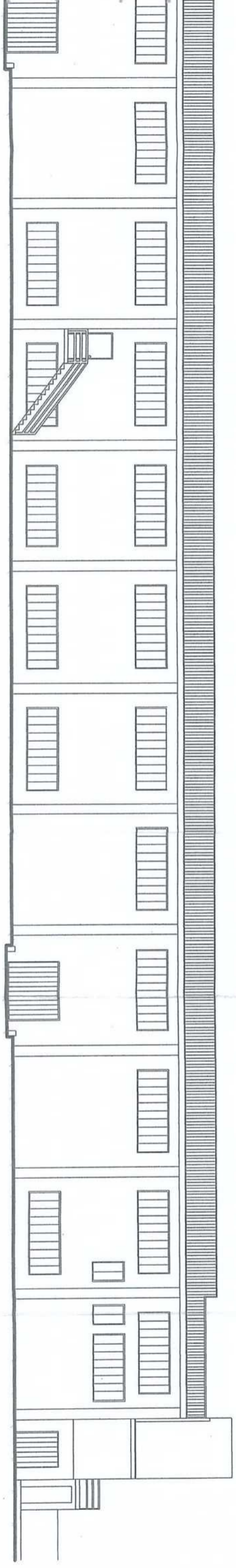
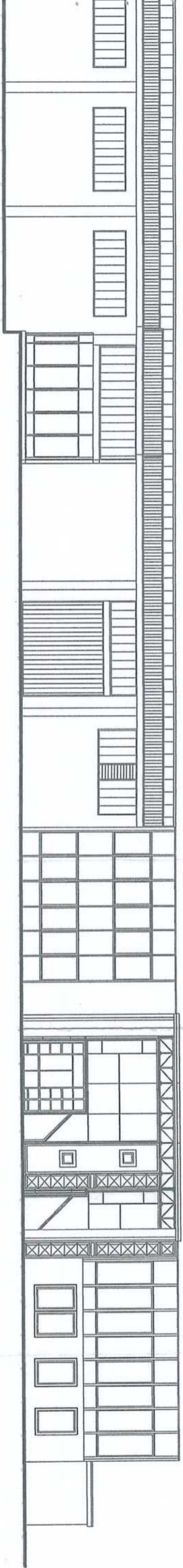

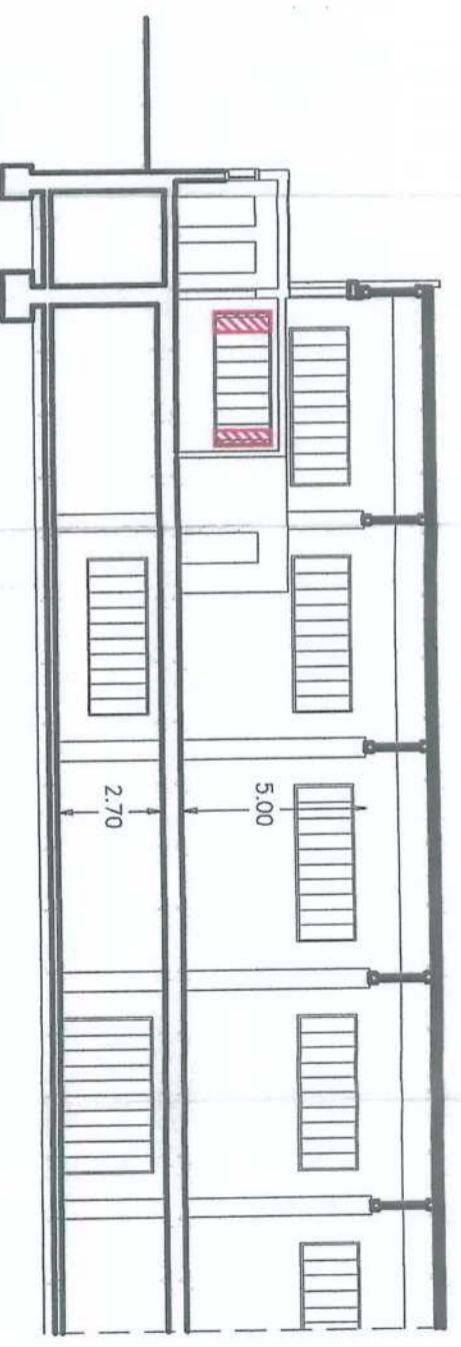
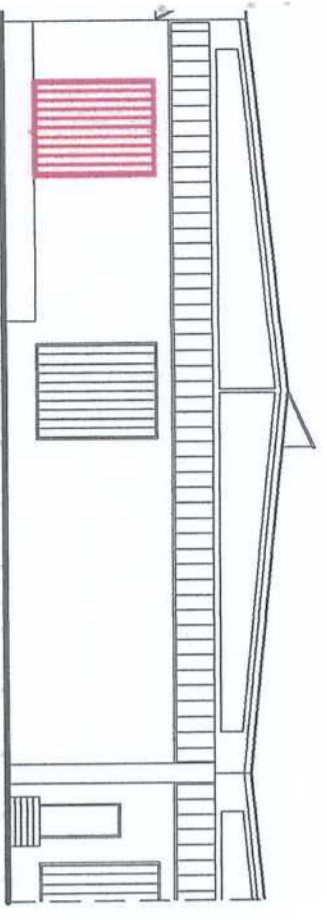

SEZIONE A-B

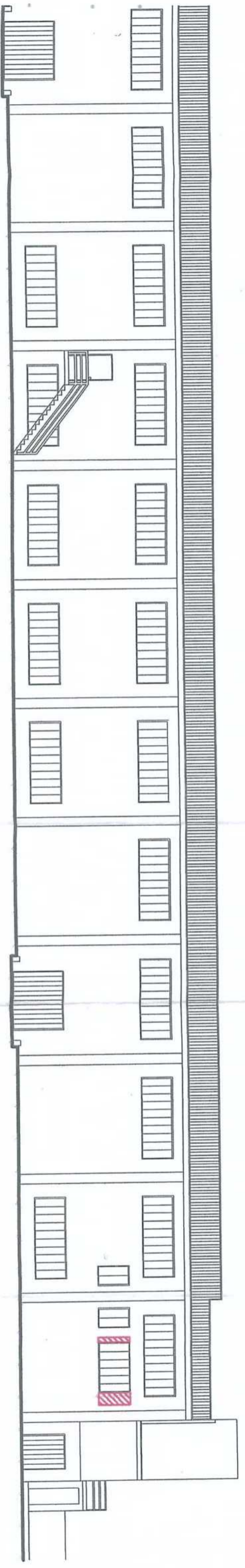
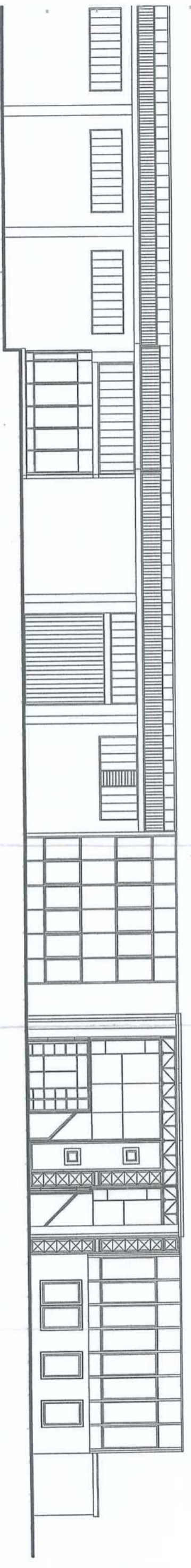

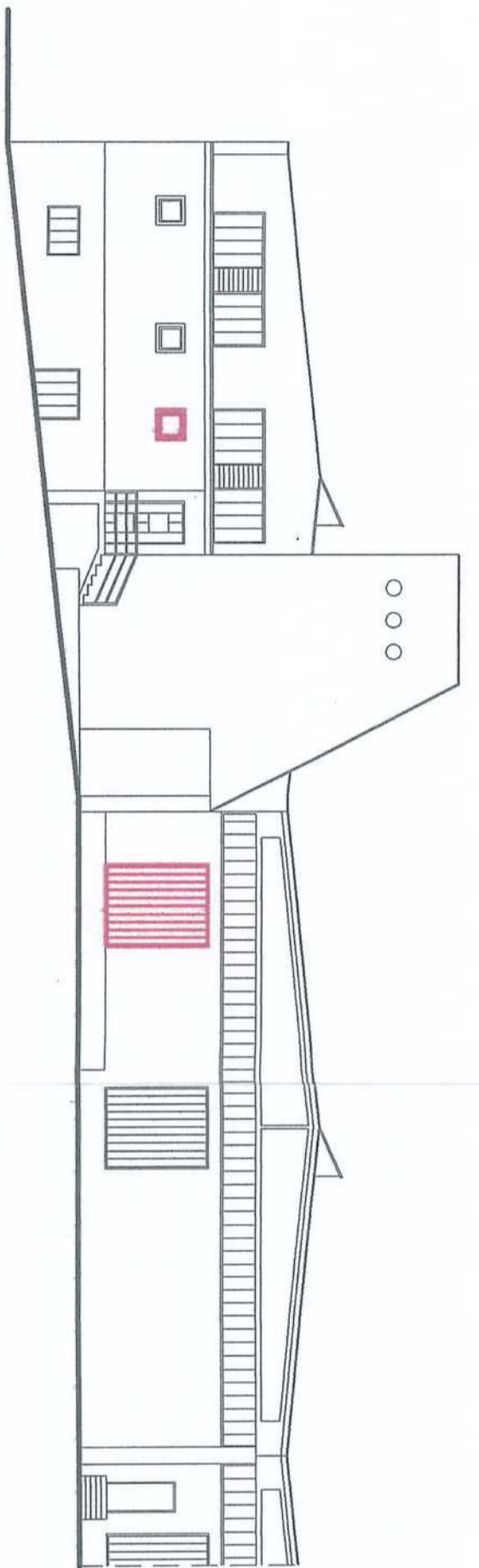

PROSPETTO EST

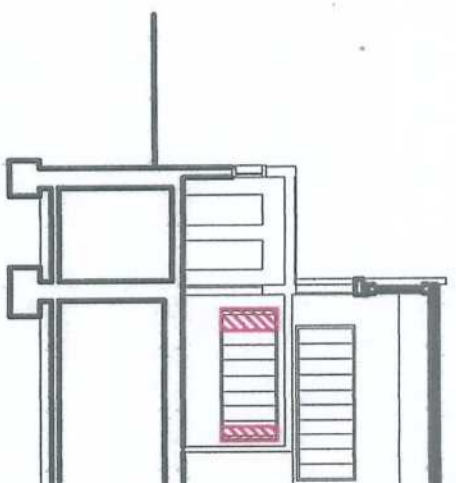

SEZIONE A-B

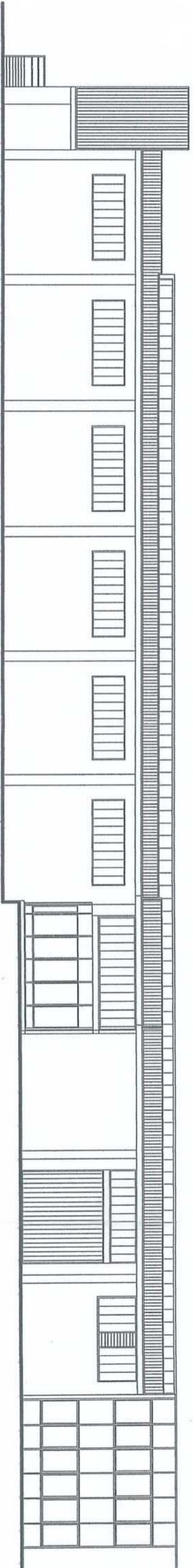

PROSPETTO NORD

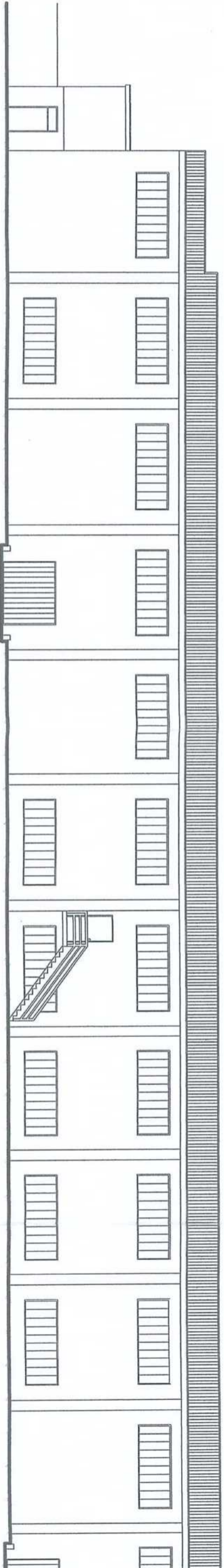

PROSPETTO SUD

PIANTA PIANO TERRA

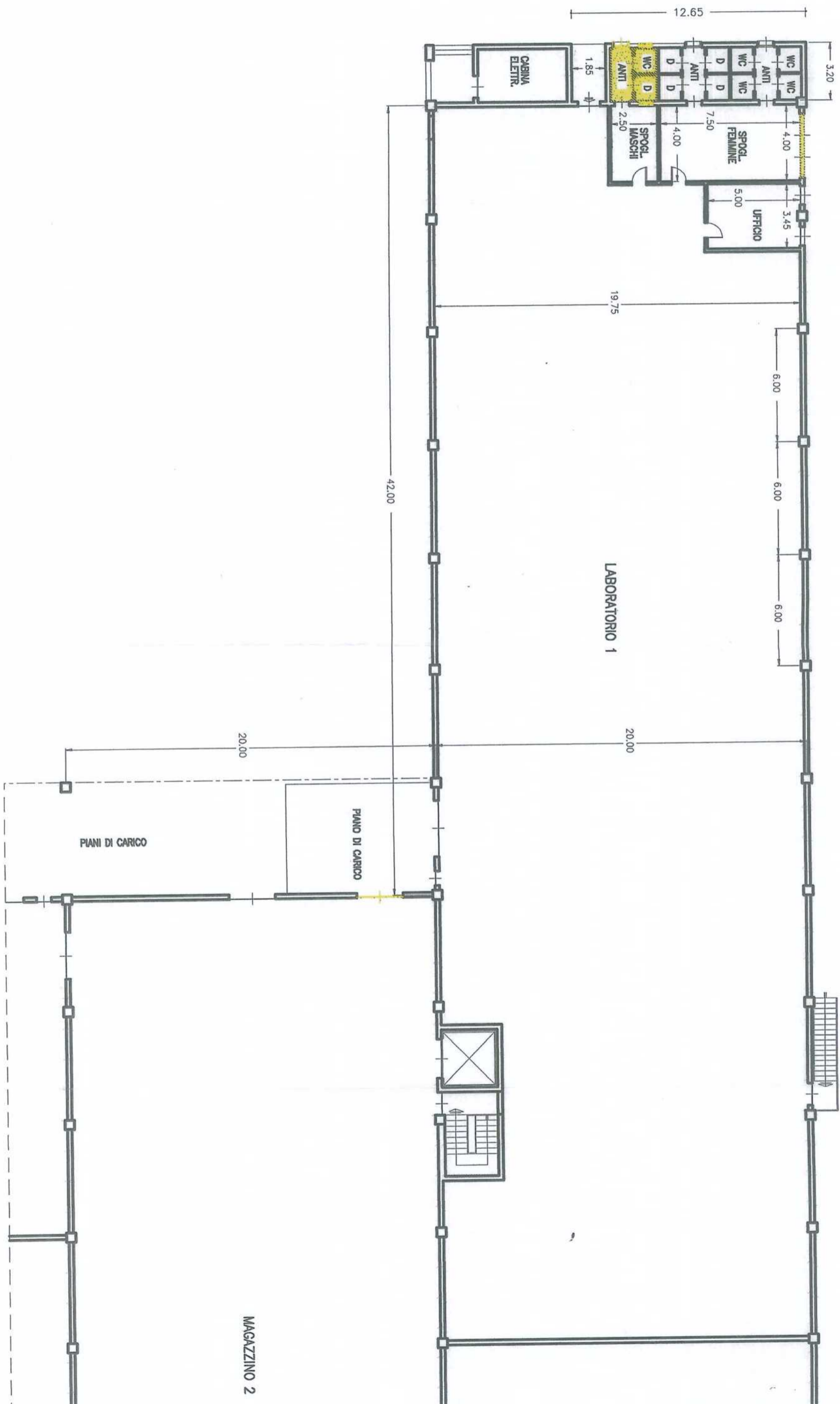

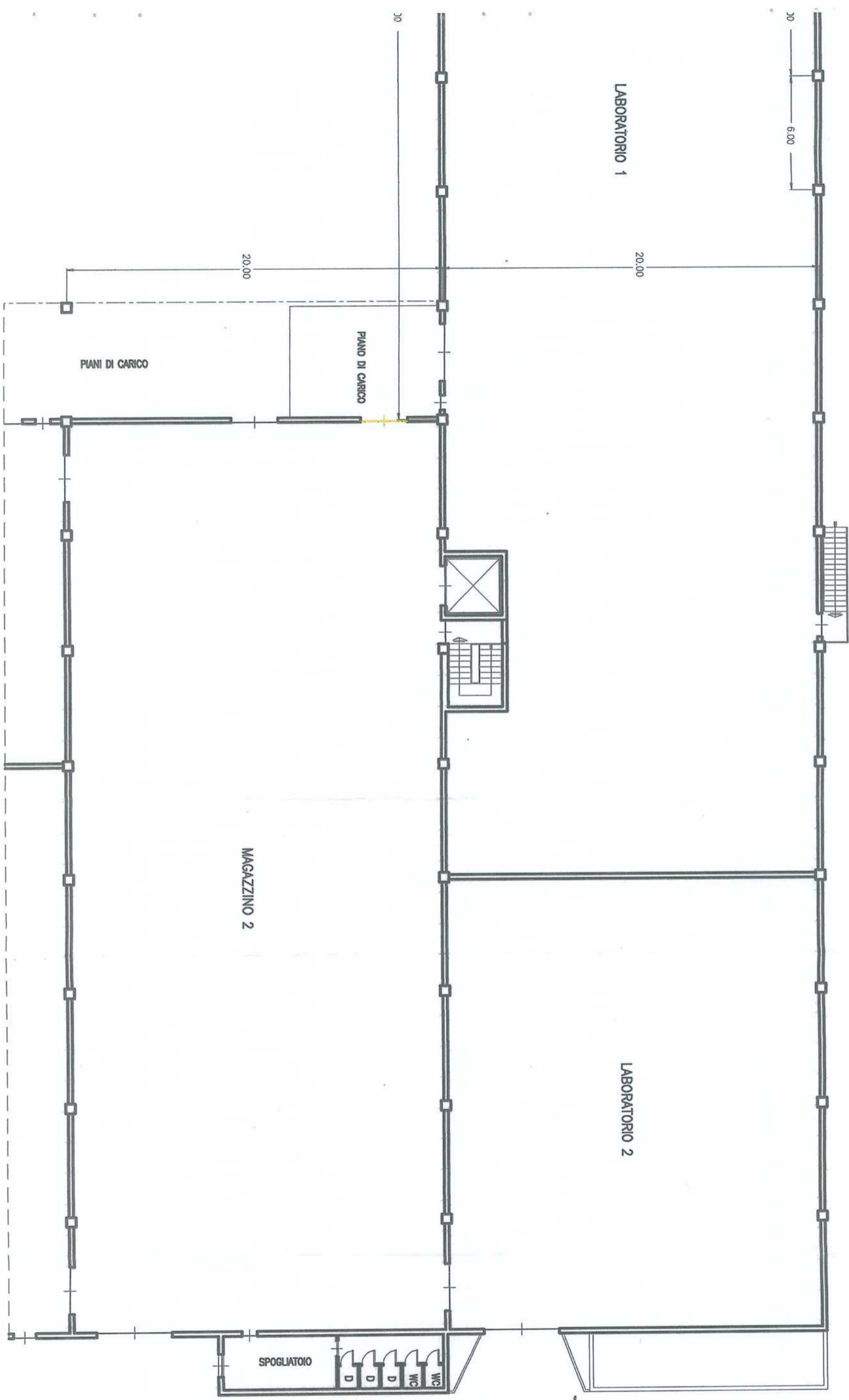

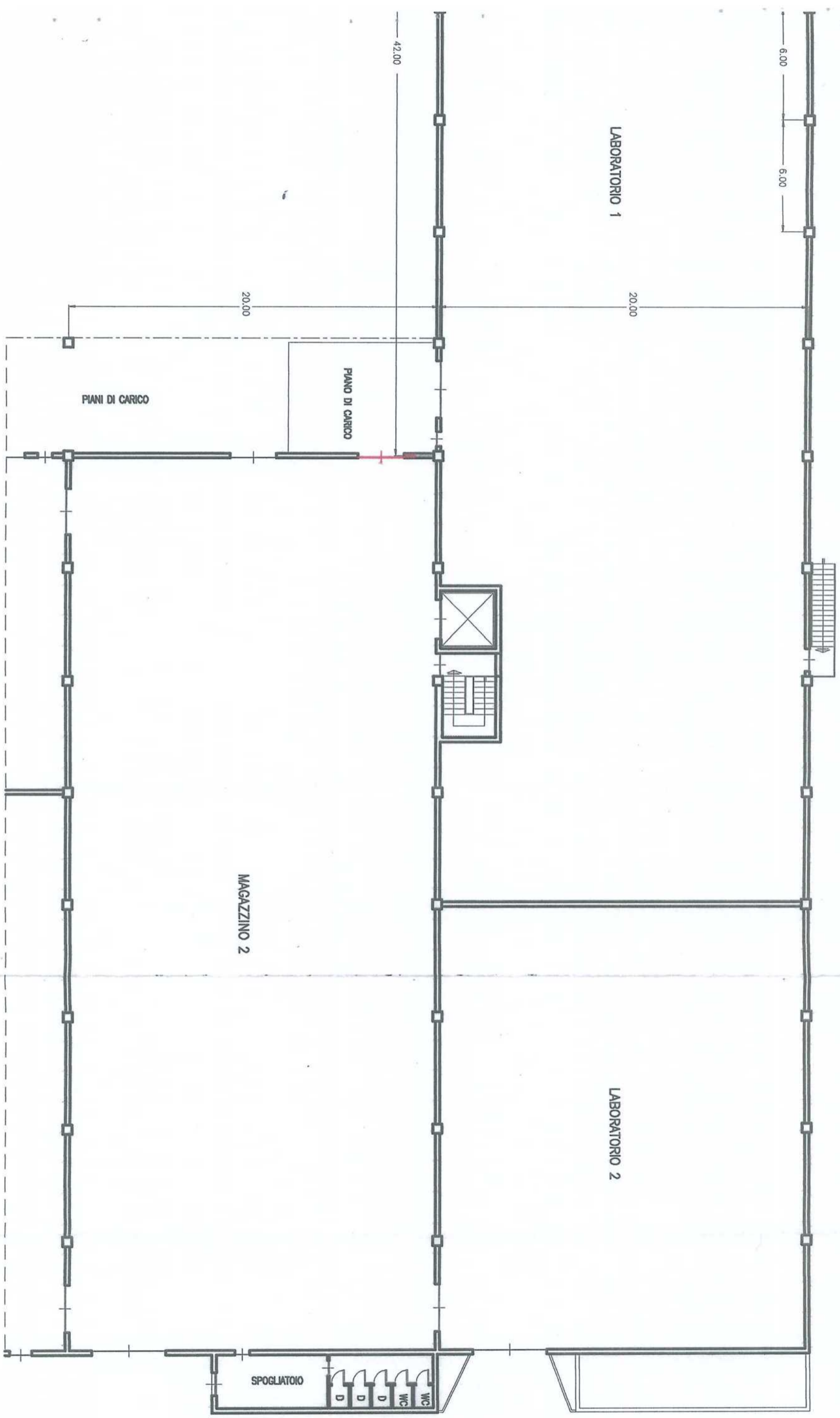

PIANTA PIANO TERRA

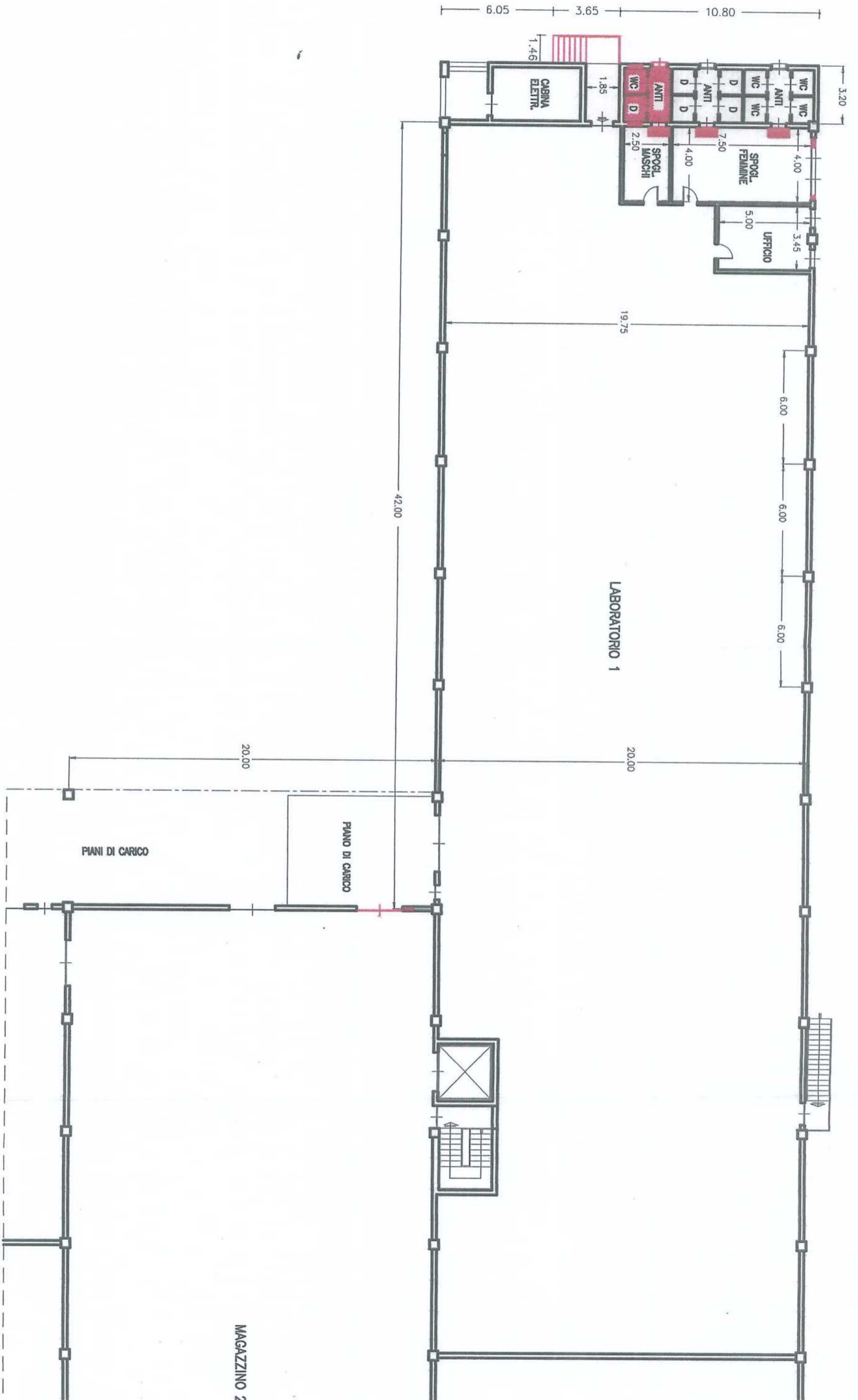

BRANO MAPPALE scala 1:200

COMUNE DI OPPEANO
SEZIONE UNICA - FOGLIO 26
MAPPALE 182

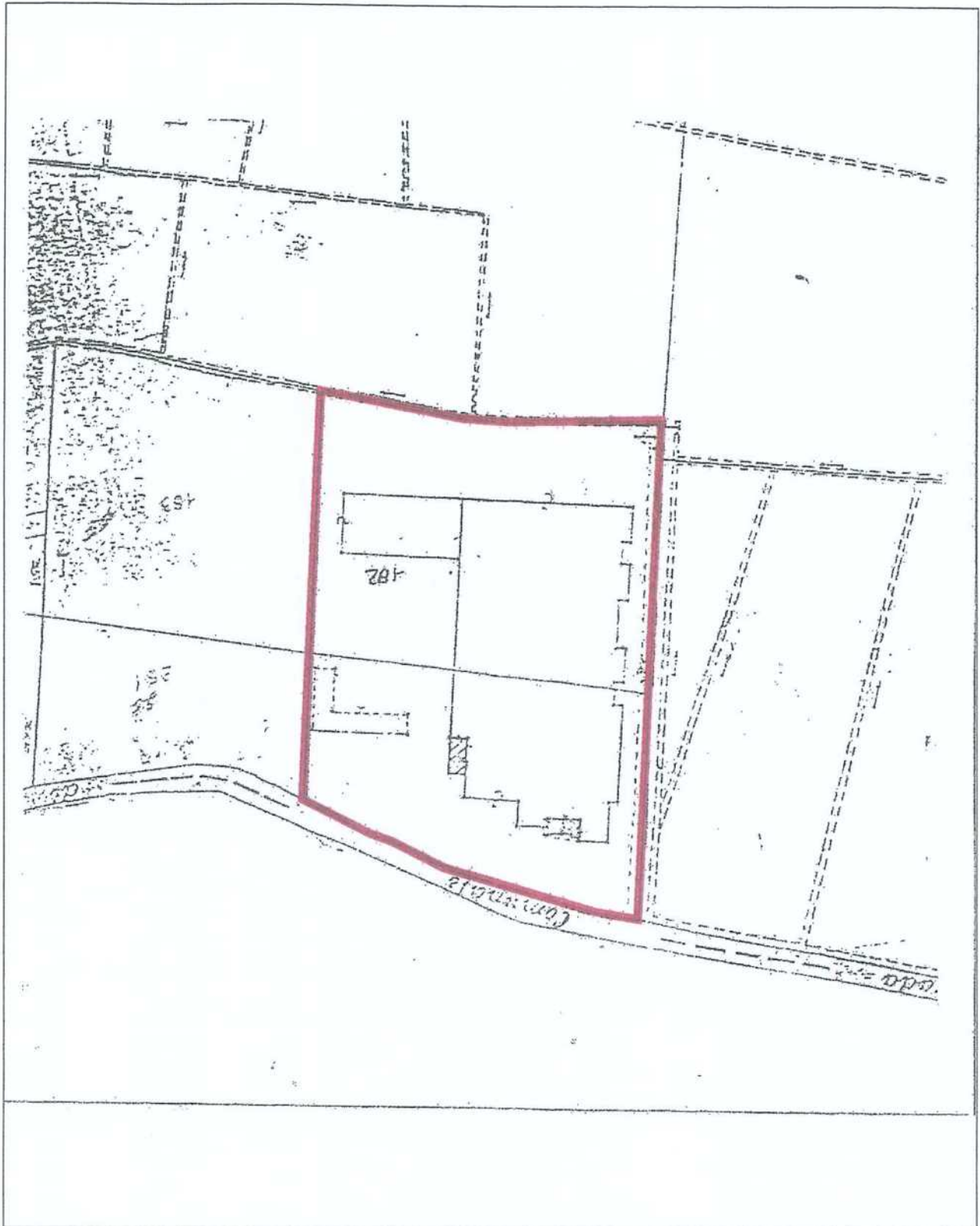
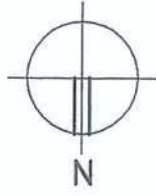

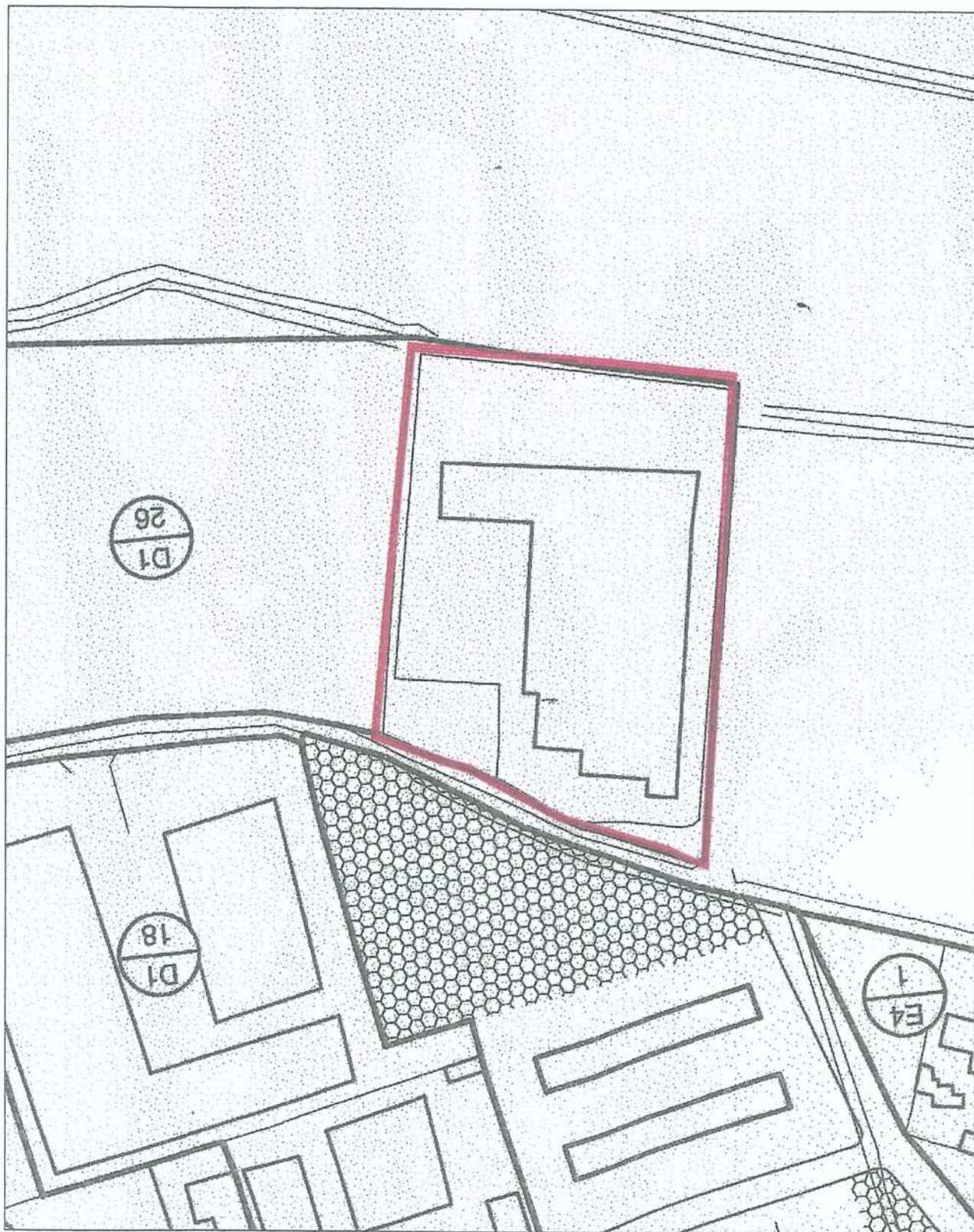

PLANIMETRIA scala 1:500

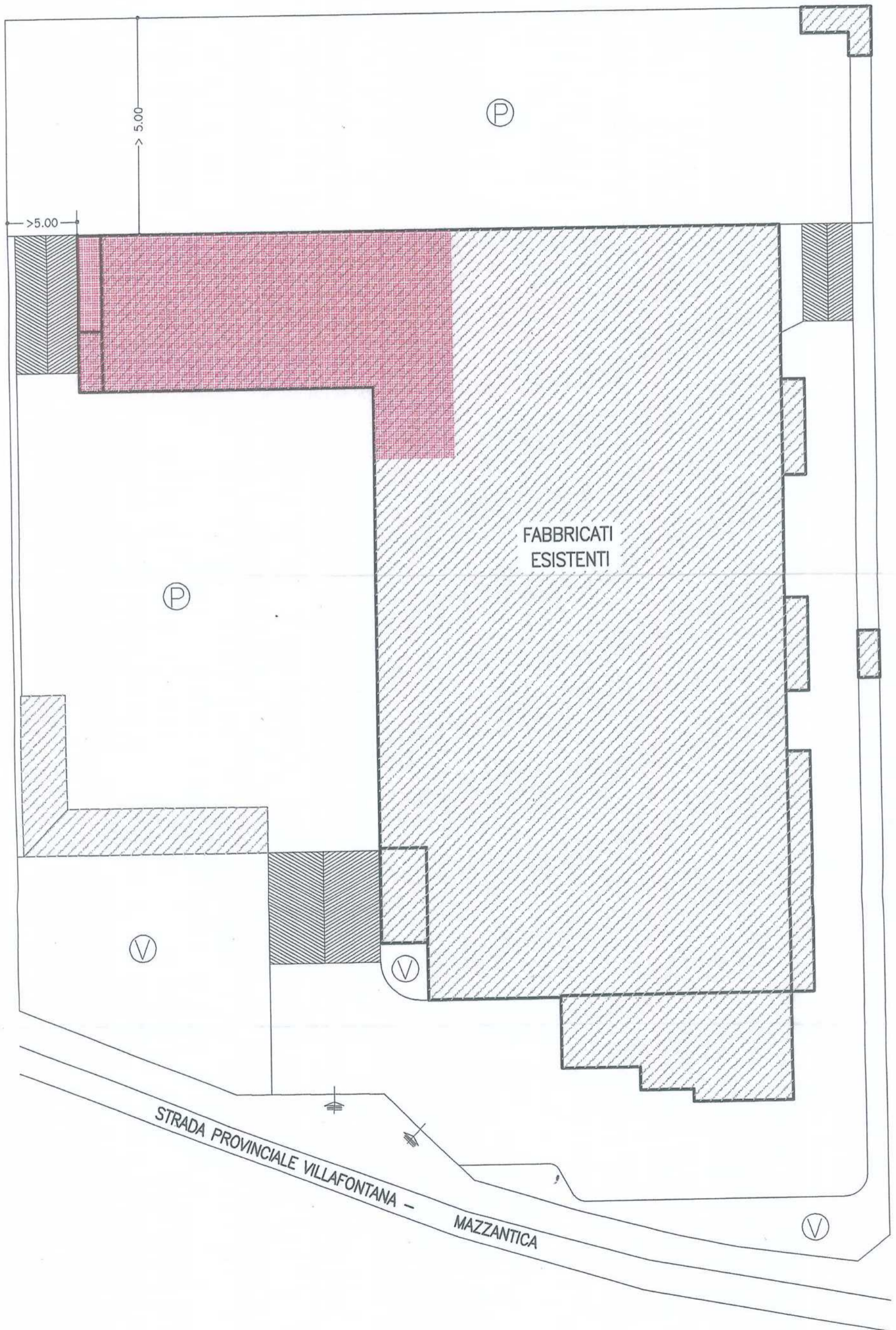
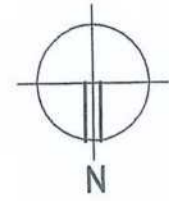

STUDIO DI ARCHITETTURA
ARCH. GIORGIO BUGUZZI
GEOM. LORENZO BUGUZZI

OPPEANO (VR)
 VIA ROMA 93/d
 TEL. 045/6971151
 FAX 045/6979644

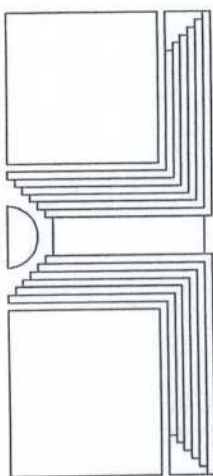

COMUNE DI OPPEANO

PROVINCIA DI VERONA

PROGETTO

PER IL CAMBIO DI DESTINAZIONE D'USO
 DI UNA PORZIONE DI FABBRICATO
 IN VILLAFONTANA SULLA STRADA
 PROVINCIALE PER MAZZANTICA.

marzo
 2006
 scala 1:100

COMMITTENTE
NOVA SERENISSIMA S.p.a.

PROGETTISTA

COMMITTENTE

NOVA SERENISSIMA S.p.a.
 VIA S. GIUSEPPE 17
 37060 VILLAFONTANA (VR)
 C. P. 045/9760236

DIR. LAVORI

CONSTRUTTORE

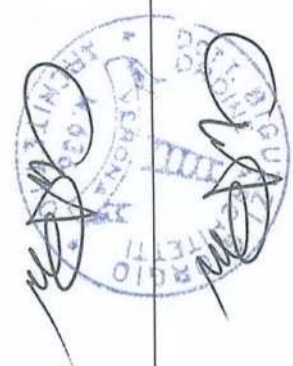

COMUNE DI OPPEANO
 (Prov. di Verona)
 14 MAR. 2006
 Prot. N. 6024
 Cat. Cl.

TAVOLA 2: PIANTA PIANO TERRA

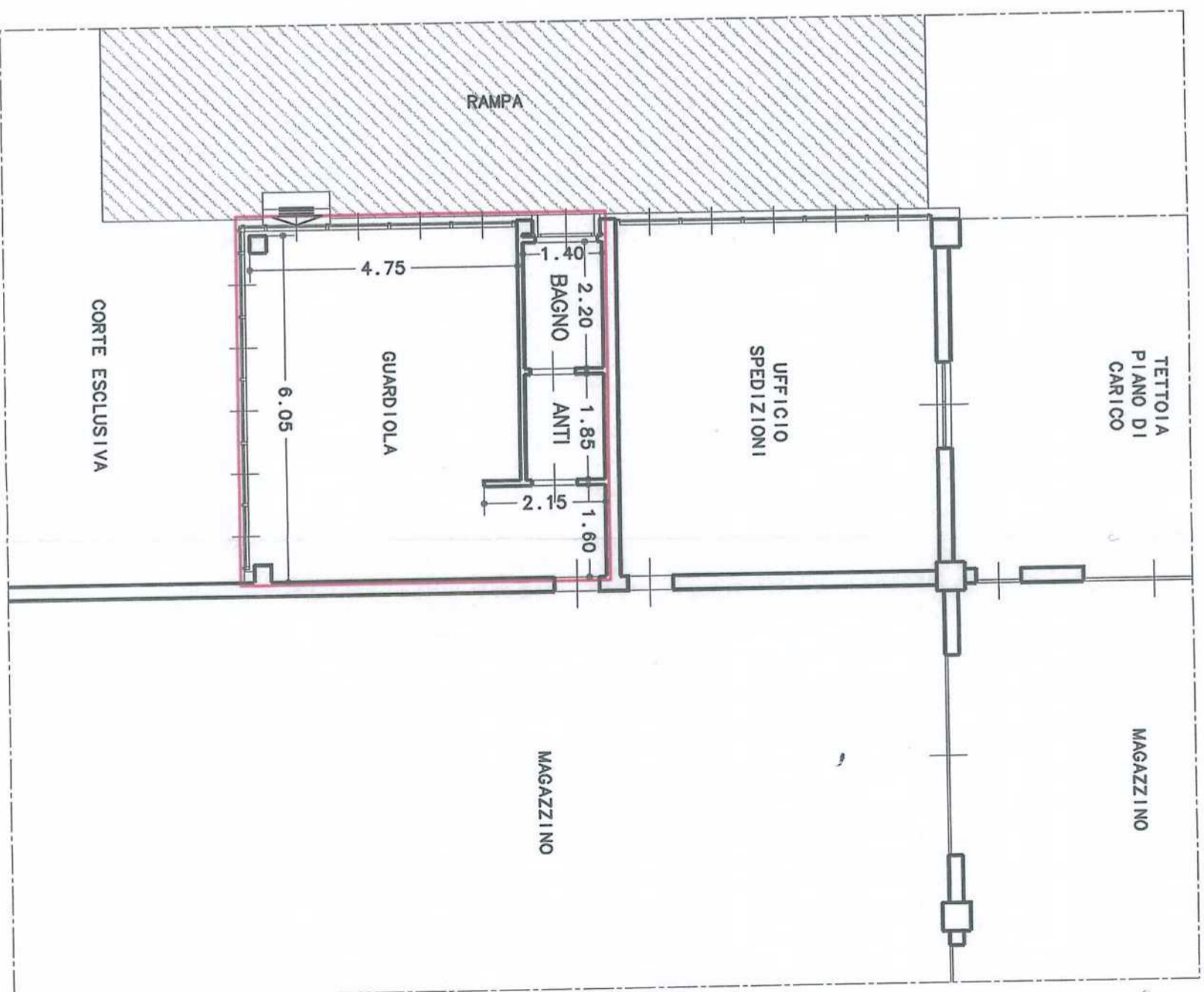

LEGENDA:



PORZIONE DI FABBRICATO OGGETTO DI INTERVENTO

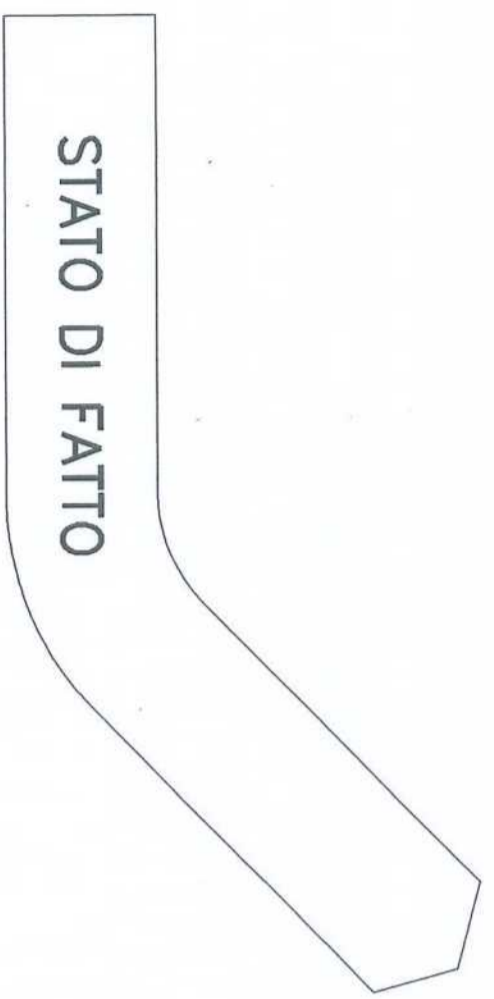

STATO DI FATTO

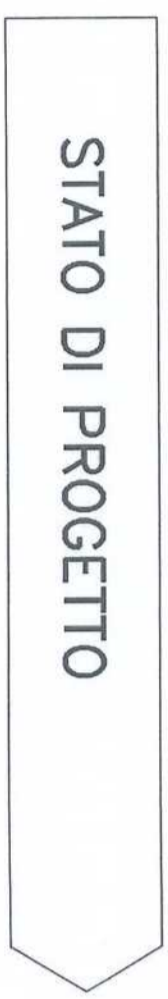

STATO DI PROGETTO

N.B. VENGONO OMESSI I PROSPETTI
IN QUANTO NON SUBISCONO ALCUNA VARIAZIONE

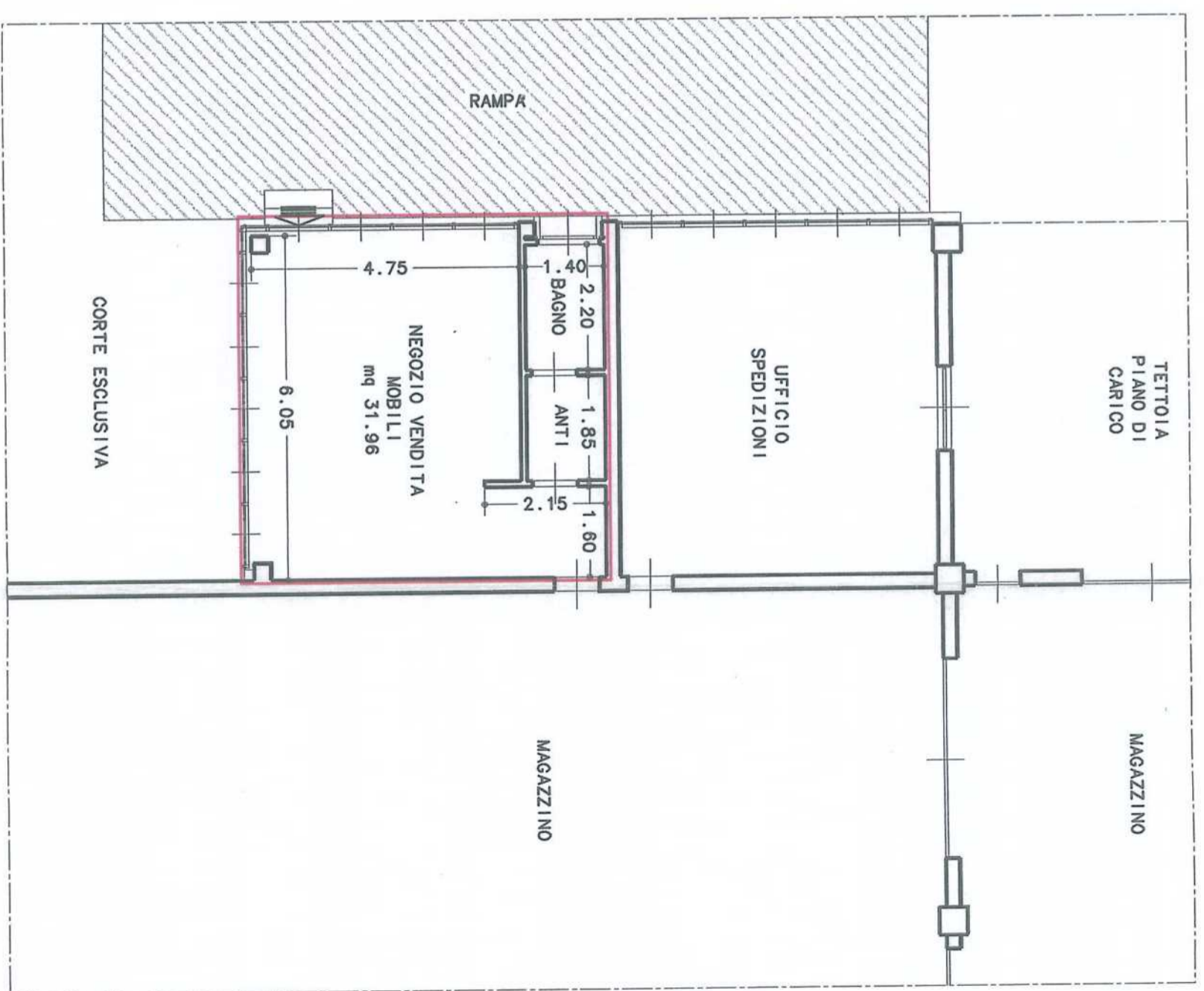

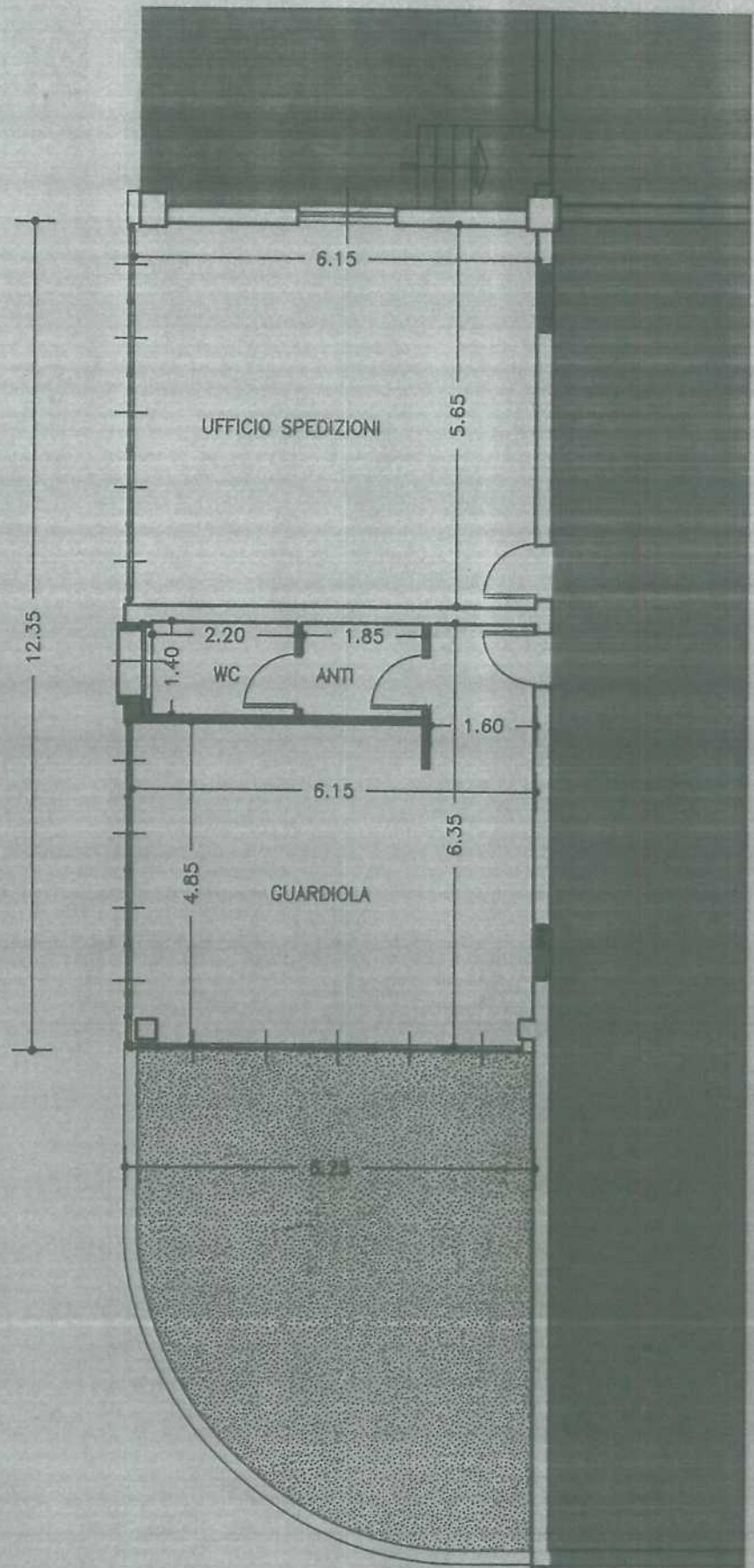

PIANTA

PIANTA PIANO PRIMO

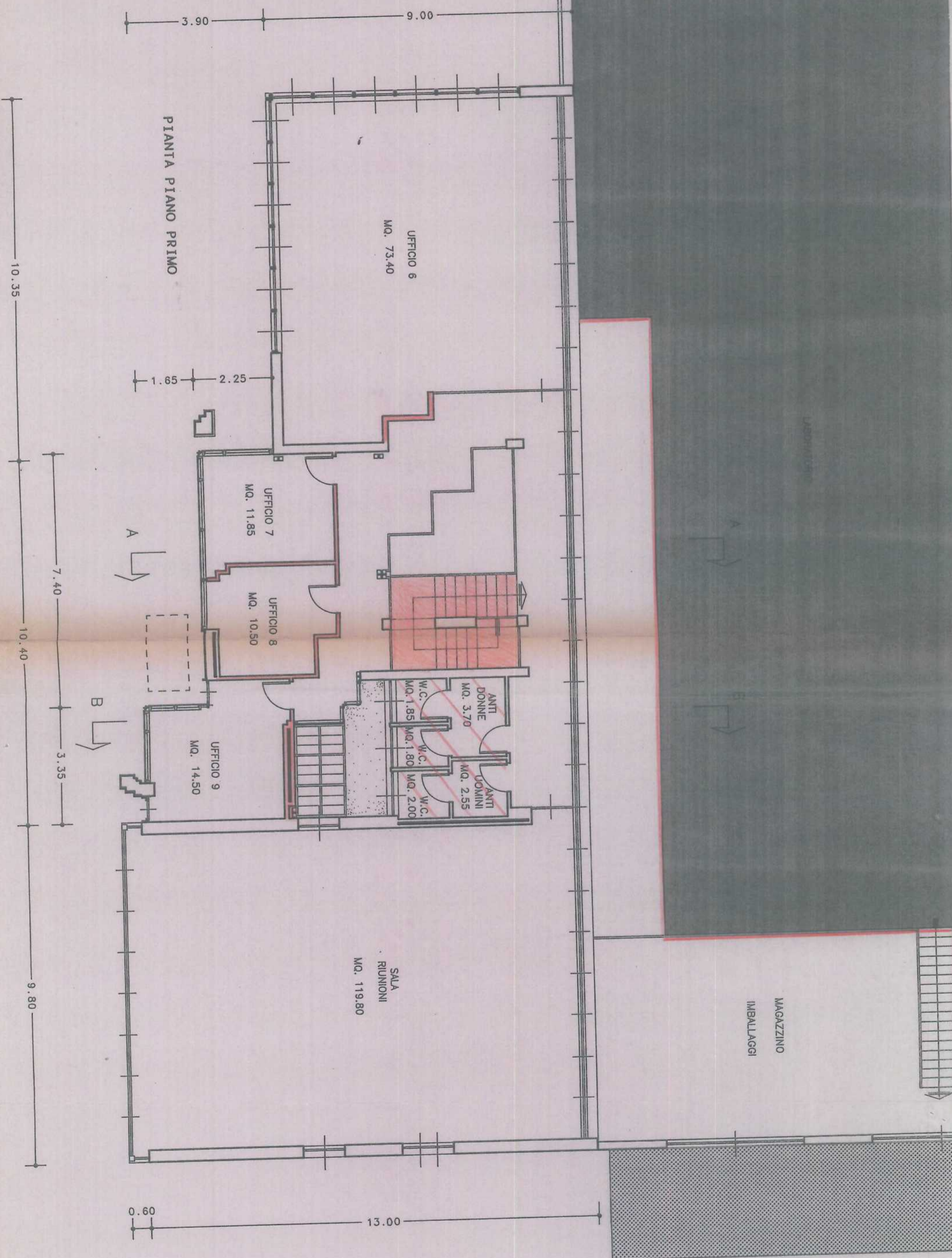

PIANTA PIANO PRIMO

